85 LIVINGSTON

News and Information



GYM UPDATE

Unfortunately, the building gym construction is temporarily on hold as a small redesign is needed to address an issue with an egress point between Gym NYC and our new space. Construction should resume soon and be fairly quick.



LOCAL GEMS WITH LONG HISTORIES

1973 - Henry's End - Henry's End has been written about in numerous publications and they have cooked at the James Beard House. Zagat wrote in regards to Henry's End, "this is why they built the Brooklyn Bridge".

1951 - The Long Island Bar and Restaurant - Owned and run for over 50 years by Emma Sullivan, her husband Buddy, and her cousins Pepita and Maruja. Buddy and Emma took over the bar from Emma's father, Ramon Montero, who opened it in 1951.

1879 - Gage & Tollner - Charles M. Gage opens an eating establishment in the heart of Brooklyn at 302 Fulton Street.

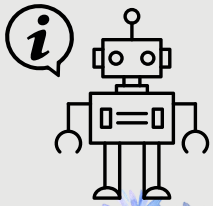

New to the building or looking for details for an upcoming project? Check out 85liv.com for FAQs, renovation requirements, previous newsletters, and more! Now with with an AI Chatbot!

Board Members

Richard Shelala
Richard Currie
Lindsey Elias
Matt Kaplan
Corey Klar
Cary Shapiro
PaulaMarie Susi

5 Places to Enjoy the Springtime Weather in Downtown Brooklyn!

1. Brooklyn Bridge Park
2. Govenor's Island,
3. Cobble Hill Park
4. Fort Greene Park
5. Cadman Plaza



Join the 85 Liv Facebook Group to connect with the community!

Newsletter Editor: Lindsey Elias

Spring 2025

REJUVENATE YOURSELF: IV THERAPY & BOTOX LOUNGE

Don’t miss an exclusive resident coupon below!

