85 LIVINGSTON

News and Information

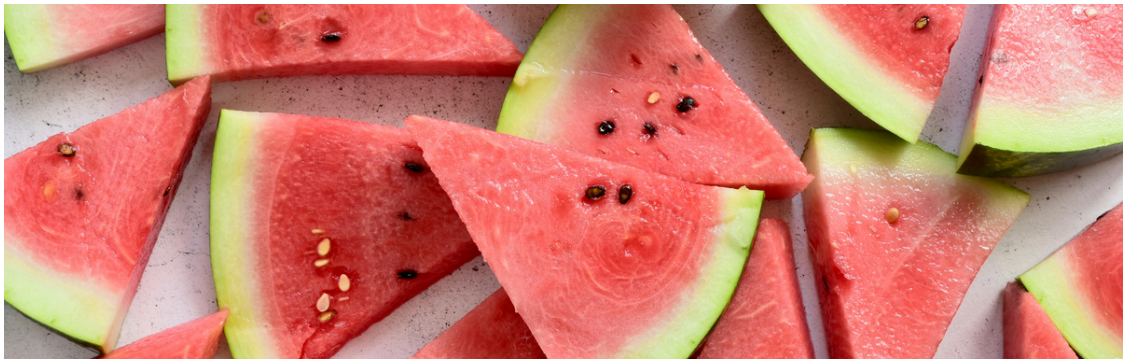

NEW HIRE AND SUMMER RELIEF

You may have noticed some new faces at the front desk or around the building!

This past April we welcomed Qujaun James as a full-time concierge.

And Wesley Akwei and Francisco Fabre have been our summer relief team, allowing for our full-time staff to take well-earned vacations without disruption to the building.

Say hello the next time you see them! Introduce yourself and share your apartment number so they can do the best job possible.



Qujaun James

GYM SIDE ROOM

Now that our beautiful gym is complete and being enjoyed by residents, we are looking to tackle the side room which was originally intended to be an office for Miguel.

We've been discussing ideas such as:

- A private working space with ability to reserve
- Wellness/recovery space with a massage chair and/or infrared sauna
- Expanded gym stretching area
- Relaxation/library space

If you have any additional ideas or strong preferences on the above. **CLICK HERE** to easily share your thoughts.

Board Members

Richard Shelala
Richard Currie
Lindsey Elias
Matt Kaplan
Corey Klar
Cary Shapiro
PaulaMarie Susi

MOVIES WITH A VIEW

There are a few more chances to catch a movie at Brooklyn Bridge Park this Summer!

LEARN MORE



Join the 85 Liv Facebook Group to connect with the community!

Newsletter Editor: Lindsey Elias

Summer 2026

ANNUAL MEETING AND BOARD ELECTIONS

Thank you to everyone who was able to attend the annual meeting. Below are some of high level updates, achievements, and next steps that were shared.

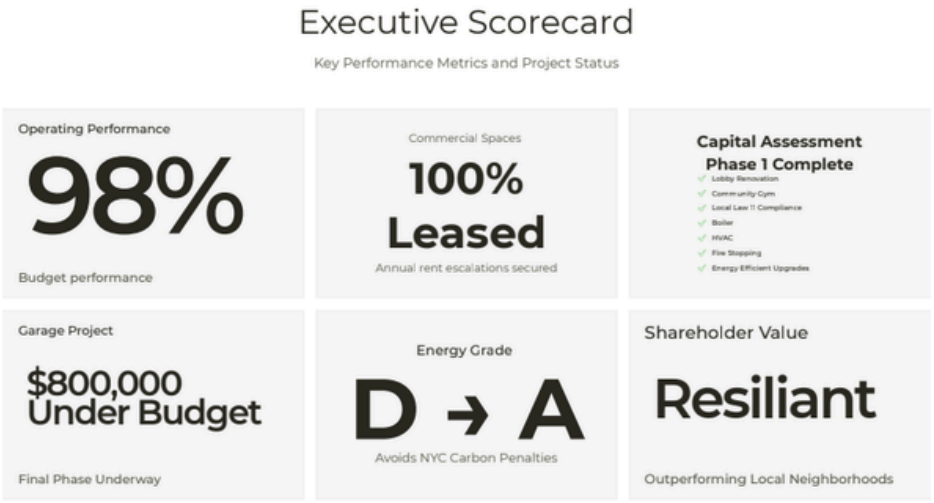

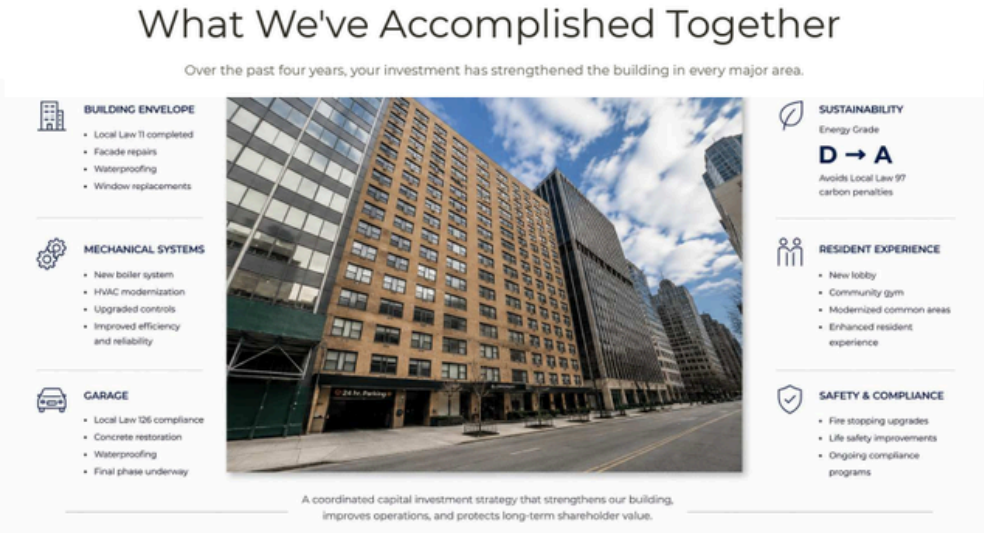

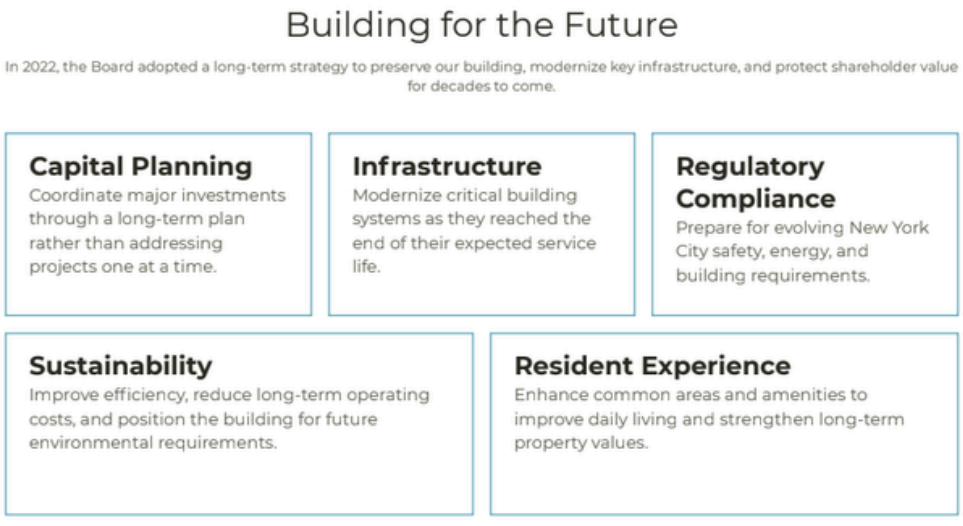

Congratulations to the current board members who have all been reelected!

Richard Shelala

Richard Currie

Lindsey Elias

Matt Kaplan

Corey Klar

Cary Shapiro

PaulaMarie Susi

New to the building or looking for details for an upcoming project? Check out 85liv.com for FAQs, renovation requirements, previous newsletters, and more!

Now with with an AI Chatbot!